DUST

M9355
542

Lyric by Andy Rice

Music by Fred Fisher

LEAVE IT THAT WAY
The Whole Darned Thing's For You
DUST
GIRL TROUBLE
A COUPLE OF BIRDS

ROBBINS MUSIC CORPORATION
799 Seventh Avenue. New York

Sung by Larry Gray

The Whole Darned Thing's For You

Lyric by
ROY TURK

Featured in Metro-Goldwyn-Mayer's Production "Children of Pleasure"

Music by
FRED E. AHLERT

Chorus, Slowly

I've a pound of ad-mi-ra-tion And a pound of kiss-es too, I've a

p-f

ton of in-spi-ra-tion, And The Whole Darned Thing's For You From my

Uke Arr. by Milt Coleman

Copyright 1930 by Metro-Goldwyn-Mayer Corp. New York, N.Y.
By arrangement with De Sylva, Brown & Henderson Inc.
Exclusive Distributors Robbins Music Corporation 799 Seventh Ave. New York, N.Y.

Tune Uke
A D F♯ B

Sung by Larry Gray

Girl Trouble

Featured in Metro-Goldwyn-Mayer's Production "Children of Pleasure"

Words and Music by
FRED FISHER

Chorus

Oh, dear, it's on the right side; Oh, dear, it's on the left side.

p-f

Right, here, I got Girl Trou-ble Oh boy!

Uke Arr. by Milt Coleman

Copyright 1930 by Metro-Goldwyn-Mayer Corp. New York, N.Y.
Exclusive Distributors Robbins Music Corporation 799 Seventh Ave., New York, N.Y.

Tune Uke G C E A

Sung by May Boley

Dust

Featured in Metro-Goldwyn-Mayer's Production "Children of Pleasure"

Lyric by
ANDY RICE

Music by
FRED FISHER

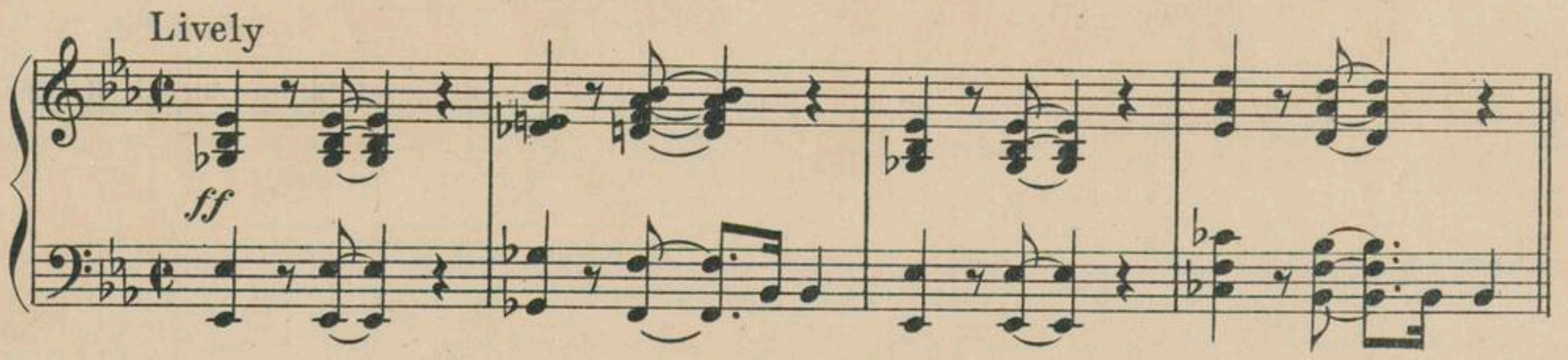

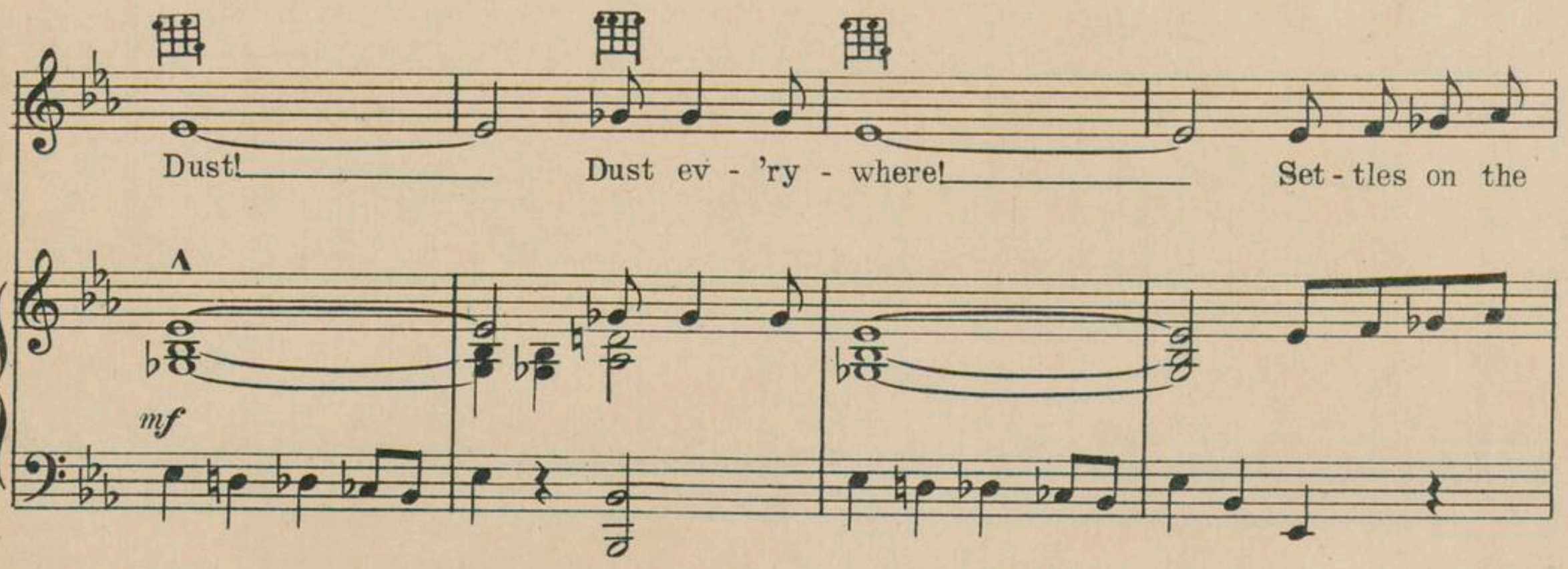

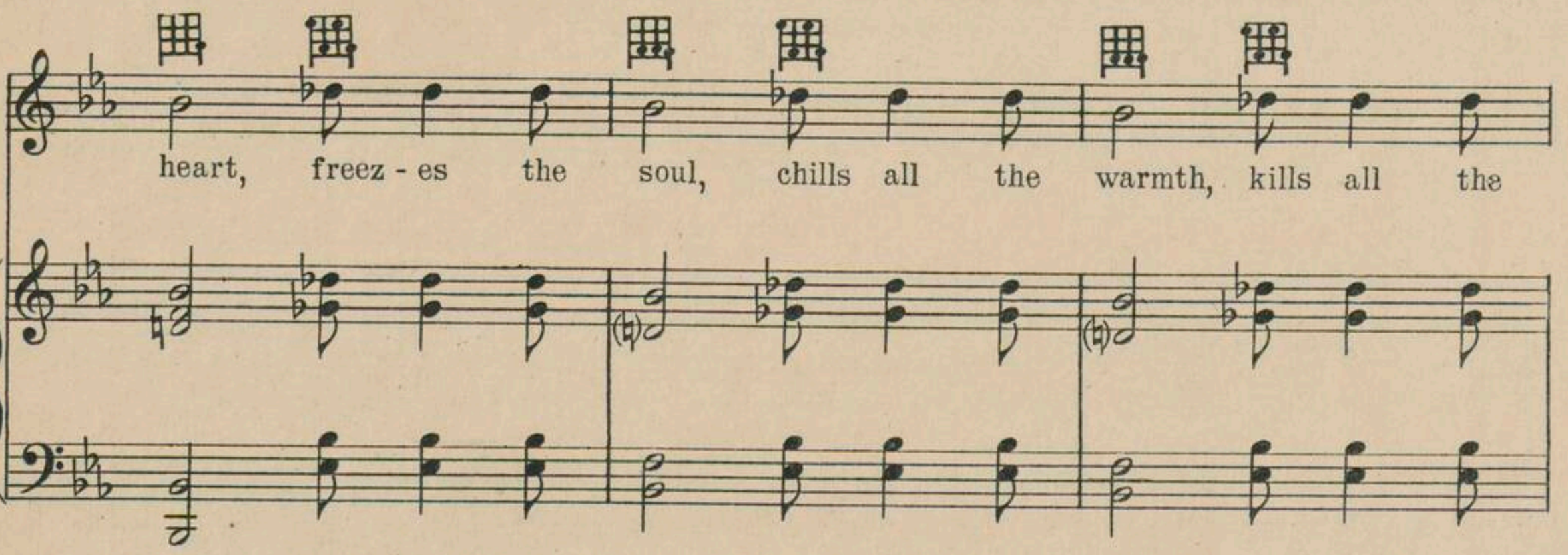

Uke Arr. by Milt Coleman

Tune Uke F B♭ D G

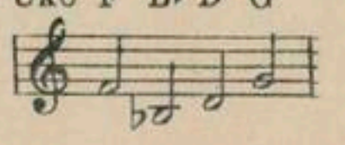

Copyright 1930 by Metro-Goldwyn-Mayer Corp., New York, N.Y.
Exclusive Distributors Robbins Music Corporation, 799 Seventh Ave., New York
Copyrighted in South America by Harry Kosarin, Rio de Janeiro
Propiedad Asegurada Para Republica Argentina Por Harry Kosarin, Buenos Aires
Propiedad Asegurada Para Republica Uruguay Por Harry Kosarin, Montevideo
International Copyright Secured *Made in U.S.A.* *All Rights Reserved*

SH 684-5
CODE-Dust

love; how I hate the Dust! Where is thy sting?

You can't work your spell on streams that flow, on lips that

smile, your day is done; how I hate you! Dust, I'm in fine

fet - tle; why should I let you set - tle?

Chorus

Dust, I'm_ gon-na shake yeh!_ Dust, I'm gon - na rake yeh!_

p-f

Dust, you're just a dust-y son_ of a gun, run! Men send you to

Ha - des_ When they peek at lad - ies_ You sneak up and blow the Dust in their

eyes._ Gon-na get a broom and clean up all your mess,_

all your mess;— Bathe in joy and drown my-self in hap-pi - ness,— hap-pi-ness! I'll

grin and _ make the pain go!— Laugh, I'll— see the rain - bow;—

1.

Be free _ as a ho - bo rais - ing the Dust! Dust!— Dust! Dust!—

f

To next strain

Fine

Dust! Dust!— Dust! Dust!— Dust! Dust!

8va ad lib.----

ff *to interlude* *fz*

Interlude

All of us chase the Dust dream-ers and the schem-ers. List-en friend, in the end we

mf

all go to the clean-ers. Love and live and eat and drink troub-les nev-er bor-row.

But be care-ful what you drink or you'll be Dust to-mor-row. Make the Dust fly

cresc.

beat it kick it a-round; Blow it out throw it out and shout, Hal-le-lu-jah!

ff

D.S. Chorus al Fine

ASK FOR THE ROBBINS EDITION

A Collection of 25 Selected Favorites

SH 684-5

FAMOUS NEGRO SPIRITUALS

Includes such Favorites as~

"SWING LOW SWEET CHARIOT" "DEEP RIVER"

"NOBODY KNOWS THE TROUBLE I'VE HAD"

SONG SUCCESSES FROM THE FOREMOST TALKIES

Cooking Breakfast for the One I Love

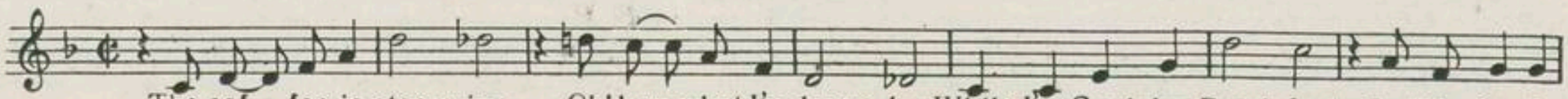

Copyright 1930 by William Rose Inc., New York, N.Y.

Should I

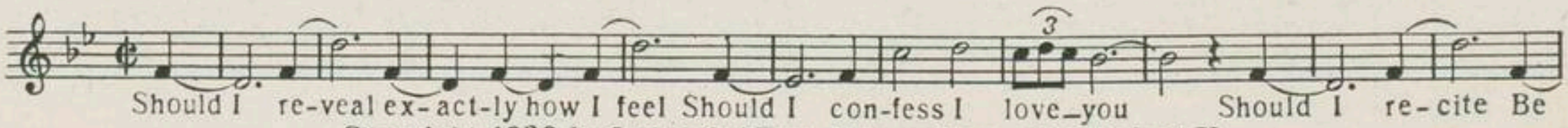

Copyright 1929 by Metro-Goldwyn-Mayer Corp. New York, N.Y.

Chant of the Jungle

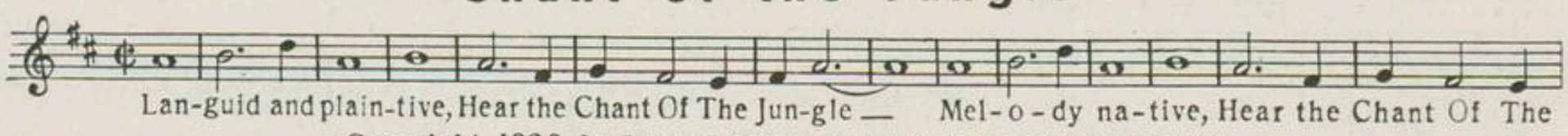

Copyright 1929 by Metro-Goldwyn-Mayer Corp. New York, N.Y.

That Wonderful Something (Is Love)

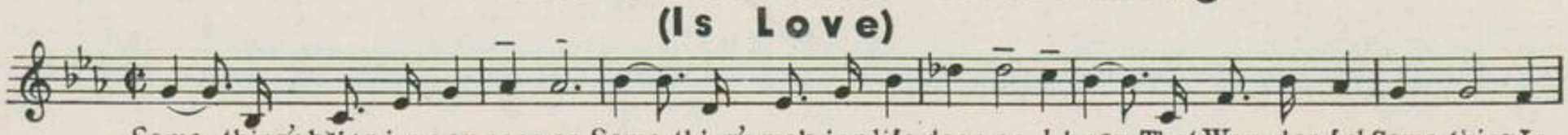

Copyright 1929 by Metro-Goldwyn-Mayer Corp. New York, N.Y.

Charming

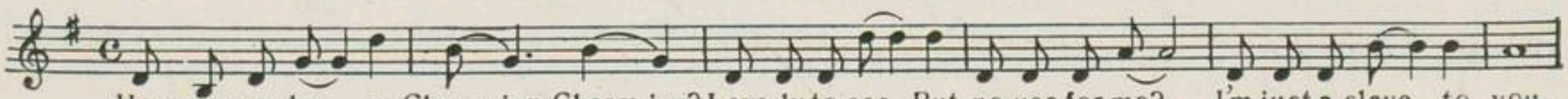

Copyright 1929 by Metro-Goldwyn-Mayer Corp. New York, N.Y.

When I'm Looking at You

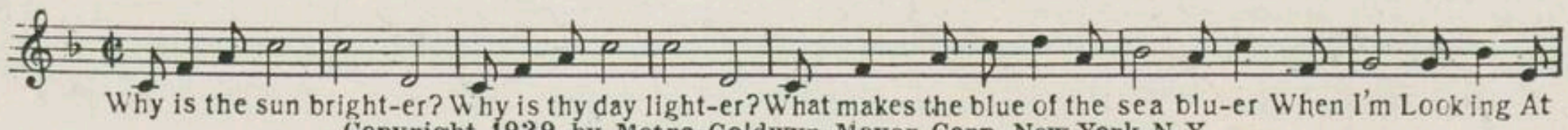

Copyright 1929 by Metro-Goldwyn-Mayer Corp. New York, N.Y.

How Am I To Know

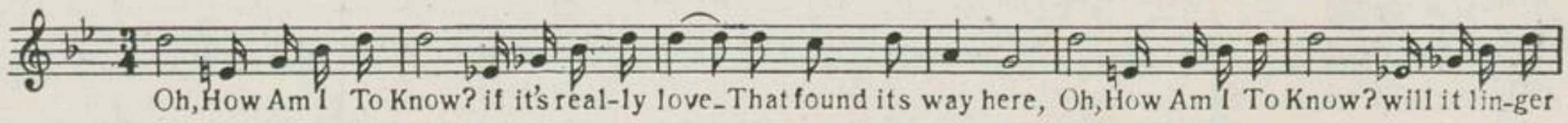

Copyright 1929 by Metro-Goldwyn-Mayer Corp. New York, N.Y.

Just You, Just Me

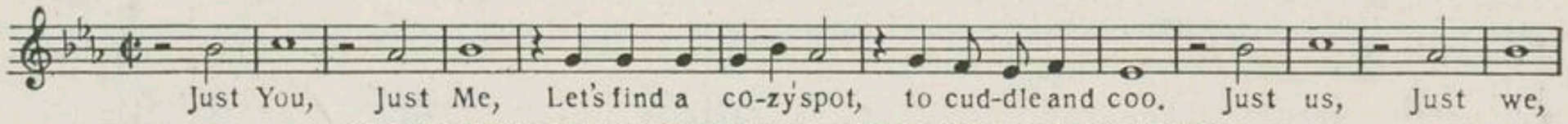

Copyright 1929 by Metro-Goldwyn-Mayer Corp. New York, N.Y.

Singin' in the Rain

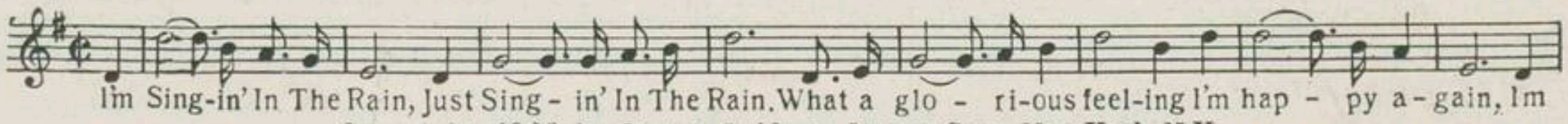

Copyright 1929 by Metro-Goldwyn-Mayer Corp. New York, N.Y.

Pagan Love Song

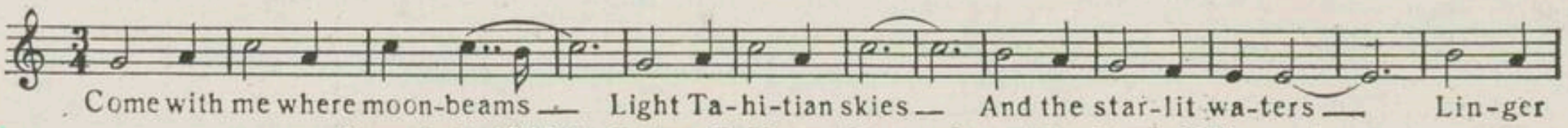

Copyright 1929 by Metro-Goldwyn-Mayer Corp. New York, N.Y.

COPIES OBTAINABLE AT YOUR MUSIC DEALER

799 7TH Ave. ROBBINS MUSIC CORPORATION New York